

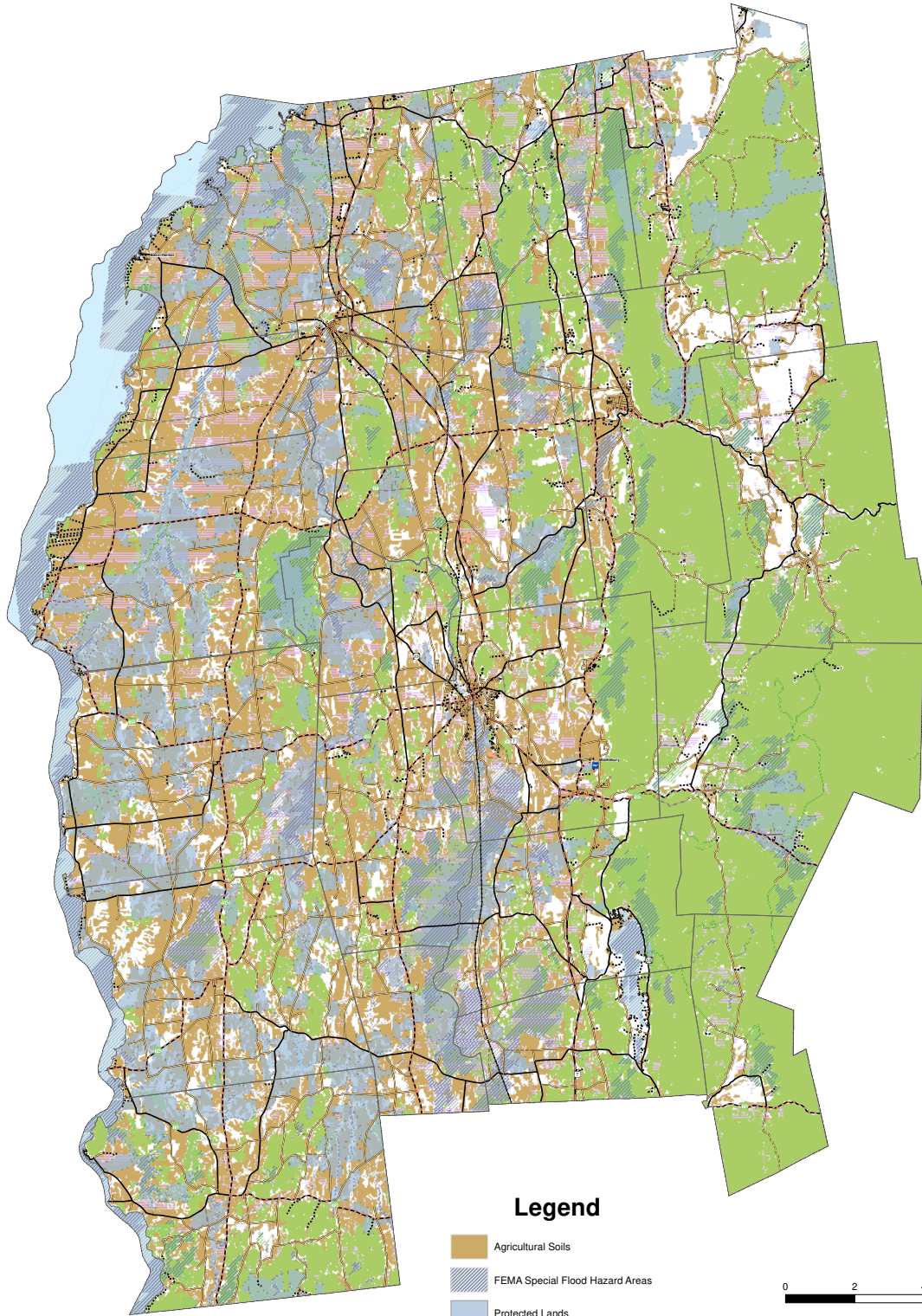

# Renewable Energy Planning: Possible Constraints



## Legend

-  Agricultural Soils
-  FEMA Special Flood Hazard Areas
-  Protected Lands
-  Agricultural Soil Mitigation (Act 250)
-  Deer Wintering Areas
-  Highest Priority Forest Blocks
-  Hydric Soils

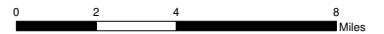

Possible Constraints (State Energy Planning Guidelines)  
 Agricultural Soils (Prime, Statewide and Local USDA)  
 FEMA Special Flood Hazard Areas  
 Protected Lands (State fee lands and privt cons lands)  
 Act 250 Agricultural Soil Mitigation areas  
 Deer Wintering Areas  
 ANR's Vermont Conservation Design Highest Priority Forest Blocks  
 Hydric Soils  
 Regionally or Locally Identified Critical Resources (none currently)

This map was created as part of a Regional Energy Planning Initiative with funding from the Vermont Public Service Department.